F
W
M
Su
Tu
Th
Sa

W
F
Sa
Th

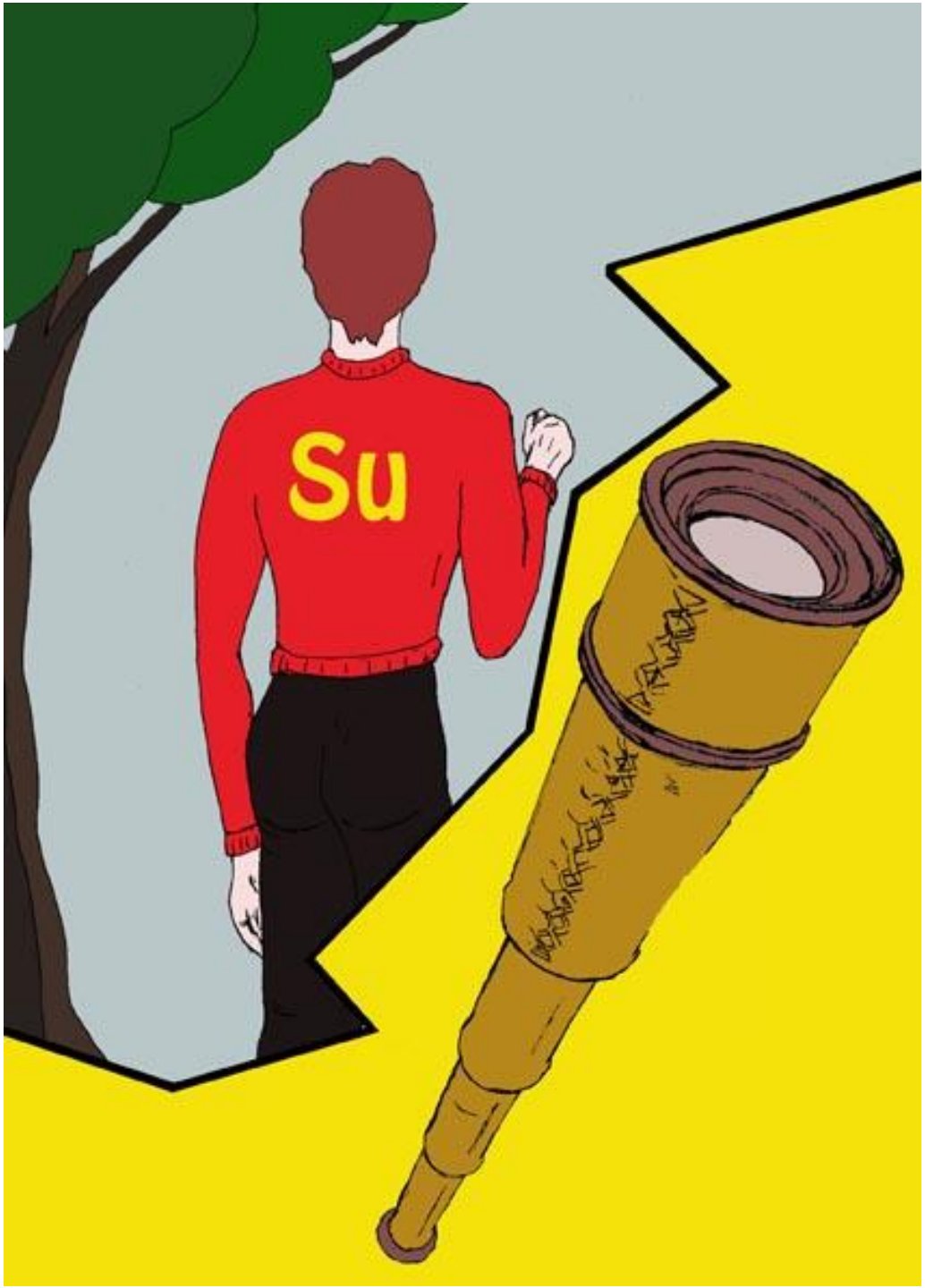
Su

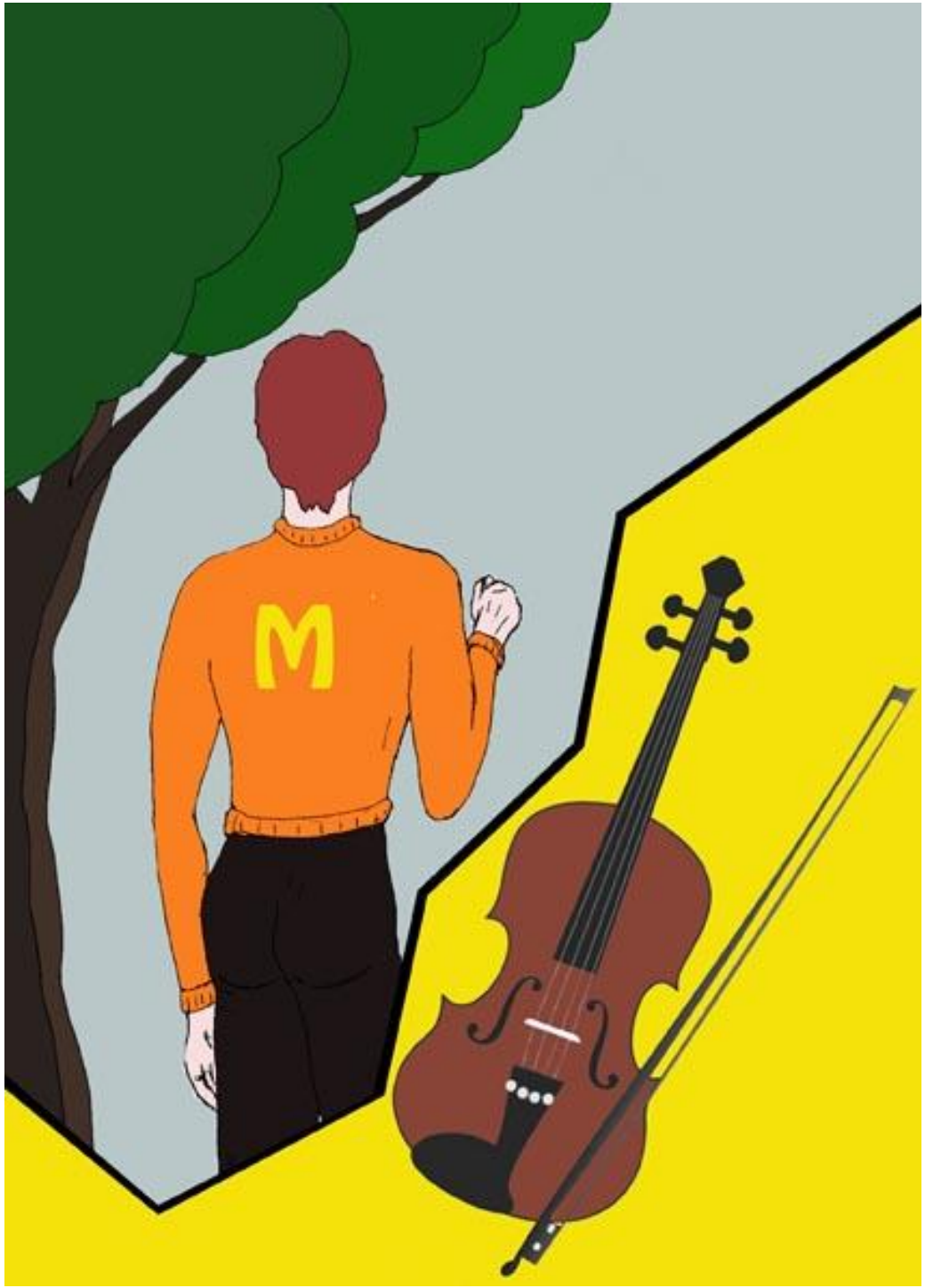
M

Tu

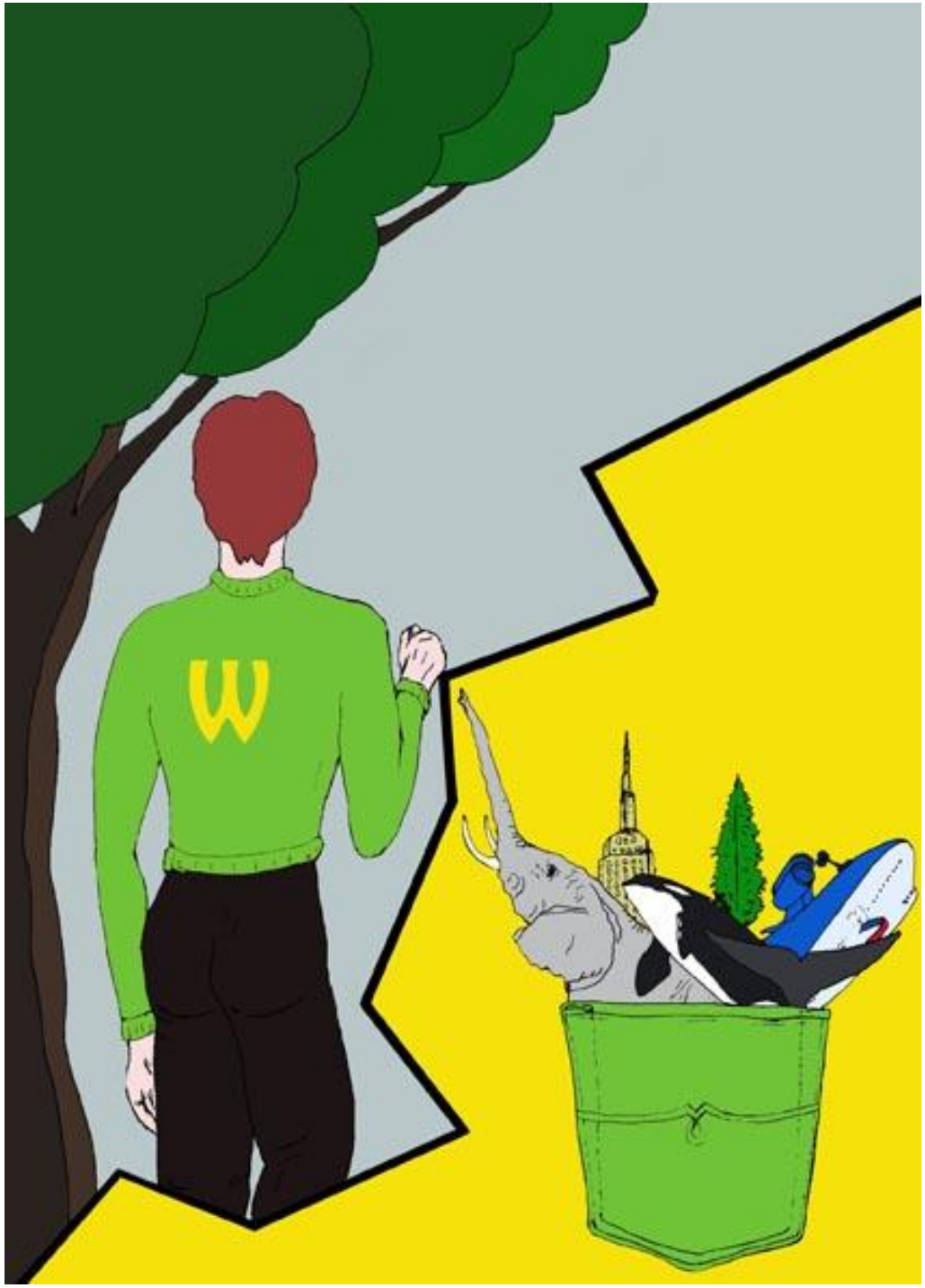
W

Th

F

Sa

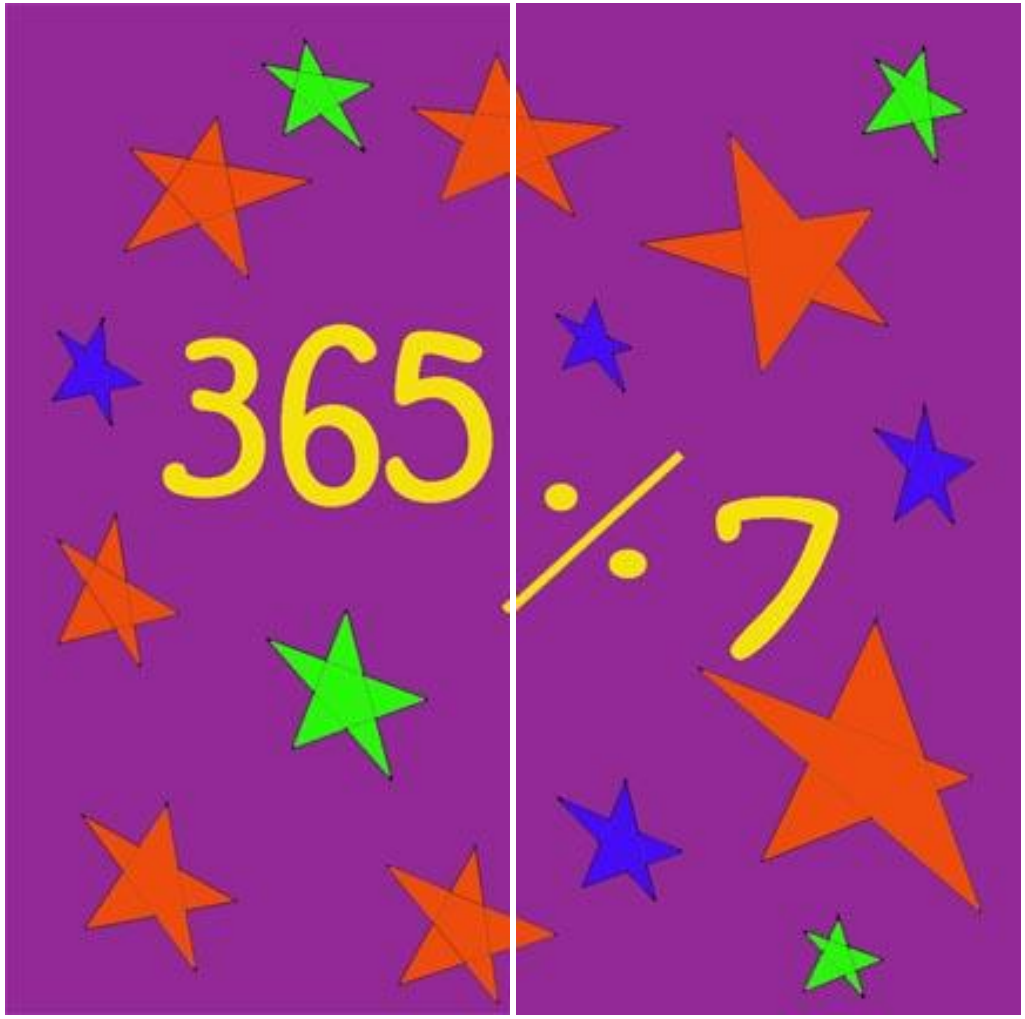
365
÷
7

Mwah-
ha-
ha!

!help
Help
HELP!
help!

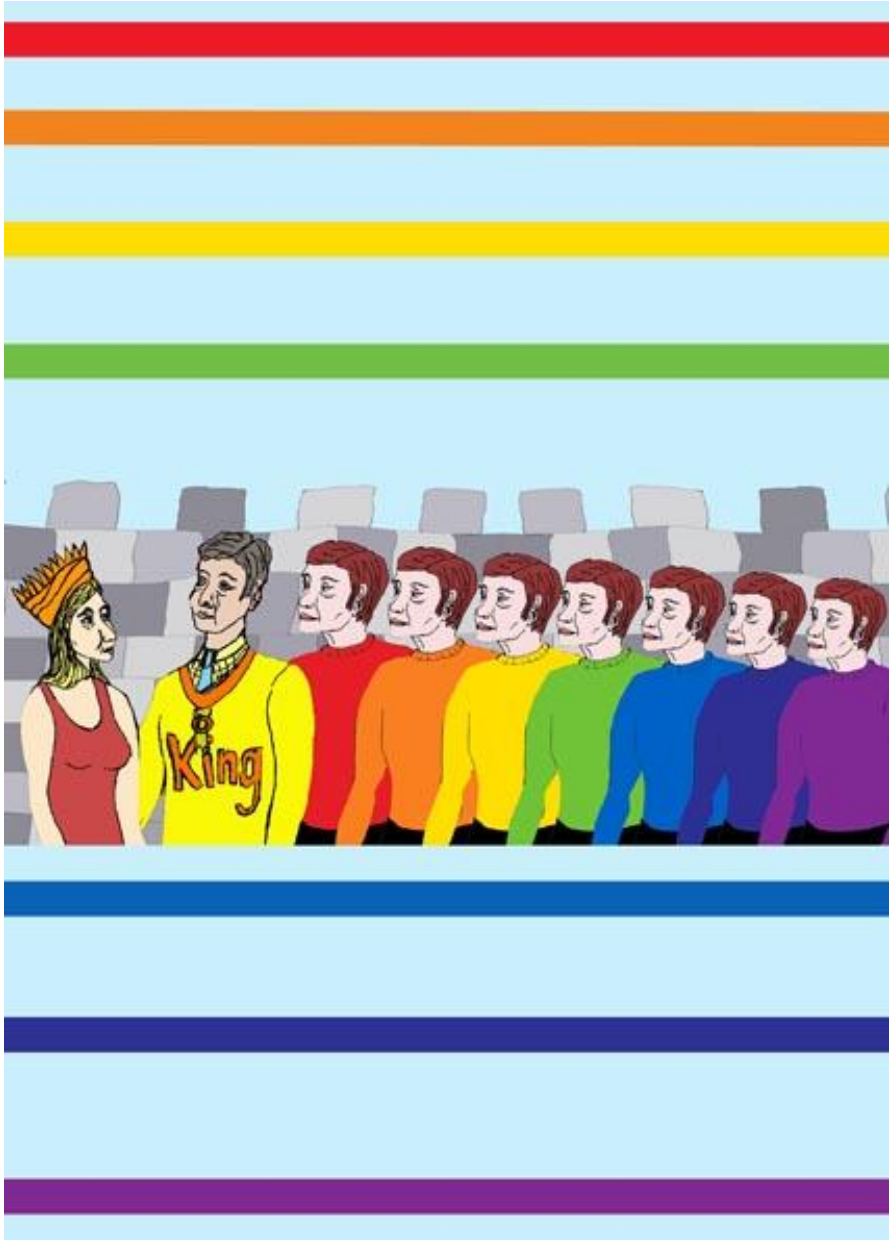
King

Rescue ME!
please
BOOM...boom...BOOM
ouch!
Ouch!
ouch!
my heroes!
oh dear!
help!
again